How To Install MongoDB

1 Install MongoDB Server

MongoDB Server

- Download the server using this link : https://fastdl.mongodb.org/windows/mongodb-windows-x86$_6$4 – 8.2.5 – *signed.msi*
- Run the msi and choose complete installation
- Make sure to remember the path where service is installed it's important for later to set environment variable for the bin.
- check mongo compass.
- Installation will start.

2 Install Mongo Shell

MongoDB Service

- Download the shell using this link : https://downloads.mongodb.com/compass/mongosh-2.7.0-win32-x64.zip
- unzip it and make sure to remember where you unziped it's important for later to set environment variable for the bin.

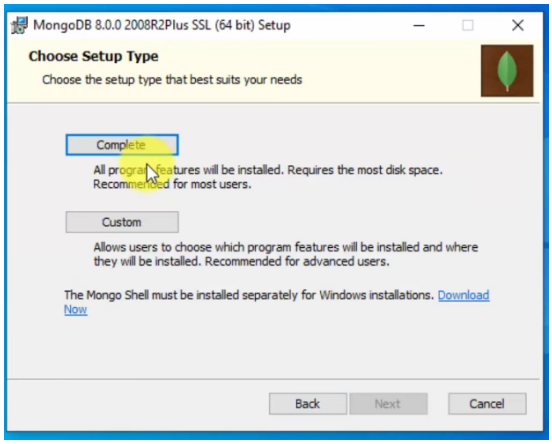

Choose Complete Installation

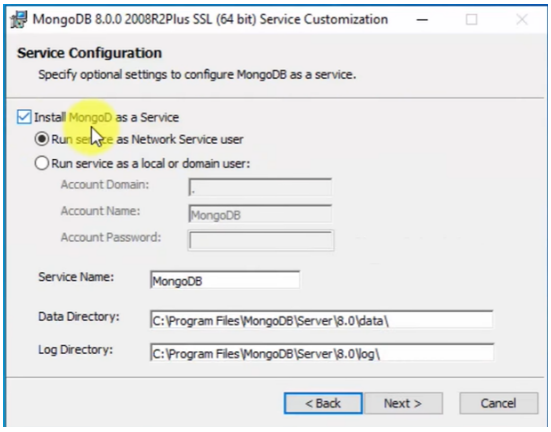

Choose Path

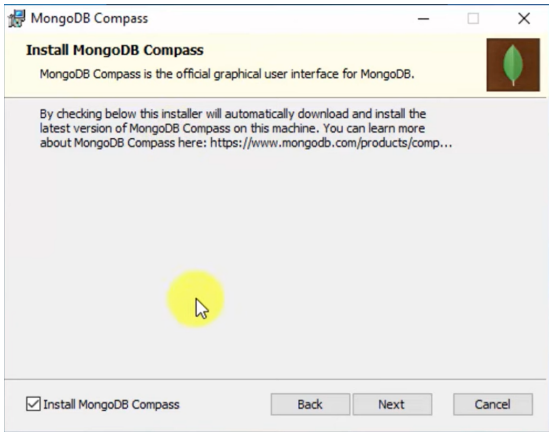

(a) checking MongoDB Compass

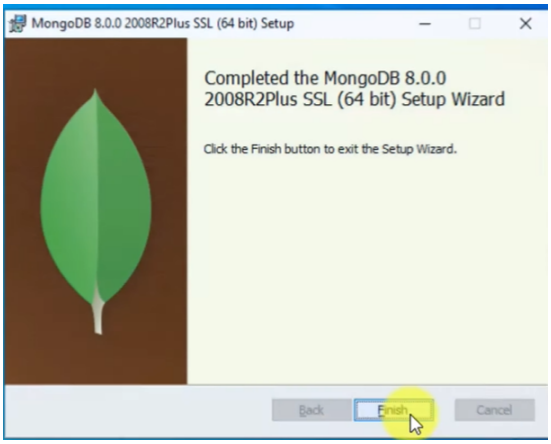

(b) Finished

3 Set Up Environment Variables

Environment Variables

You need to add 2 Environment Variables one for the server and the other for the shell inside the system variable `Path`

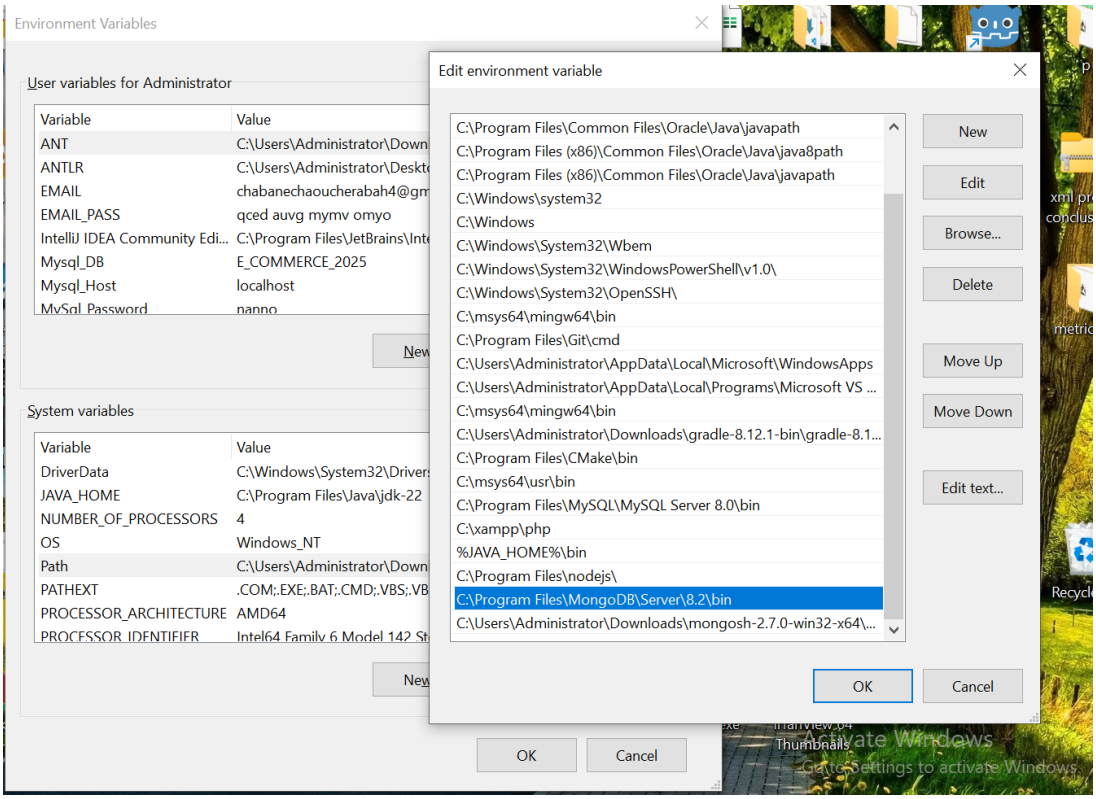

4 Verification

Verification

in the command line (cmd) we will run the following commands :
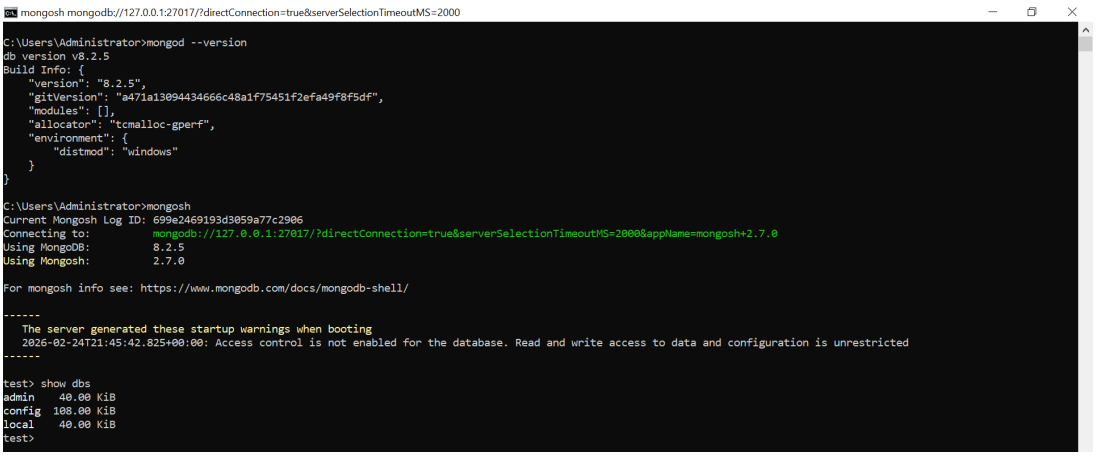
- `mongod --version` to check if the server exist.
- `mongosh` to use the mongo shell.